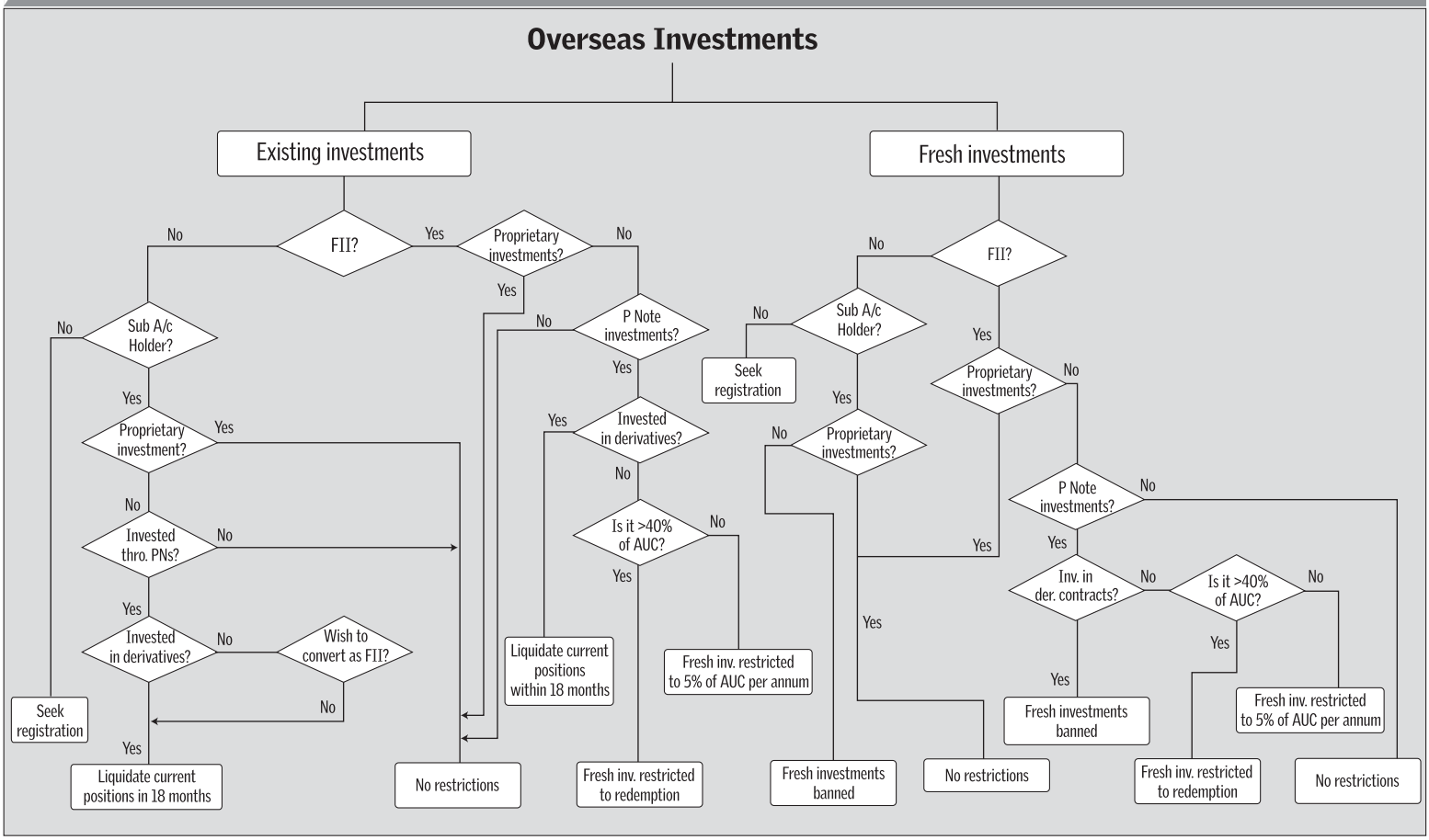SEBI REGULATION ON FII INVESTMENTS